

**PLAT OF SURVEY FOR CAREY W. & BRENDA K. PLUMMER**  
**SURVEY OF PARTS OF LOTS 1, 2 AND 3 OF SAYGERS AND GIBSON'S SUBDIVISION**  
**OF LOT 11 OF JOHN G. LOWE'S ADDITION TO THE CITY OF NAPOLEON, HENRY**  
**COUNTY, OHIO**

**LEGEND**

- A - CROSS FOUND IN SIDEWALK FROM SURVEY V.20, PG. 5
- B - CROSS FOUND IN SIDEWALK FROM SURVEY V. 5, PG. 132
- C - IRON PIN FOUND FROM SURVEYS V. 6, PG. 91 & V. 8, PG. 213
- D - IRON PIPE FOUND FROM SURVEYS V. 6, 91 & V. 8, PG. 213
- E - IRON PIN FOUND FROM PREVIOUS SURVEYS
- F - POINT IN CONCRETE SIDEWALK 1.00' FROM 1/2" PIPE BEHIND SIDEWALK
- G - POINT REESTABLISHED IN NORTHWEST EDGE OF CHAIN LINK FENCE POST
- H - IRON PIN FOUND FROM SURVEY V. 20, PG. 5
- I - IRON PIN & CAP FOUND FROM SURVEY V. 20, PG. 5
- J - MAG NAIL SET AT INTERSECTION OF LINE A - B AND E - D
- K - MAG NAIL SET IN DRILLED HOLE IN CONCRETE

DWG. NO. C-99436-5  
 DATE: JULY 12, 1999  
 SCALE: 1" = 30'

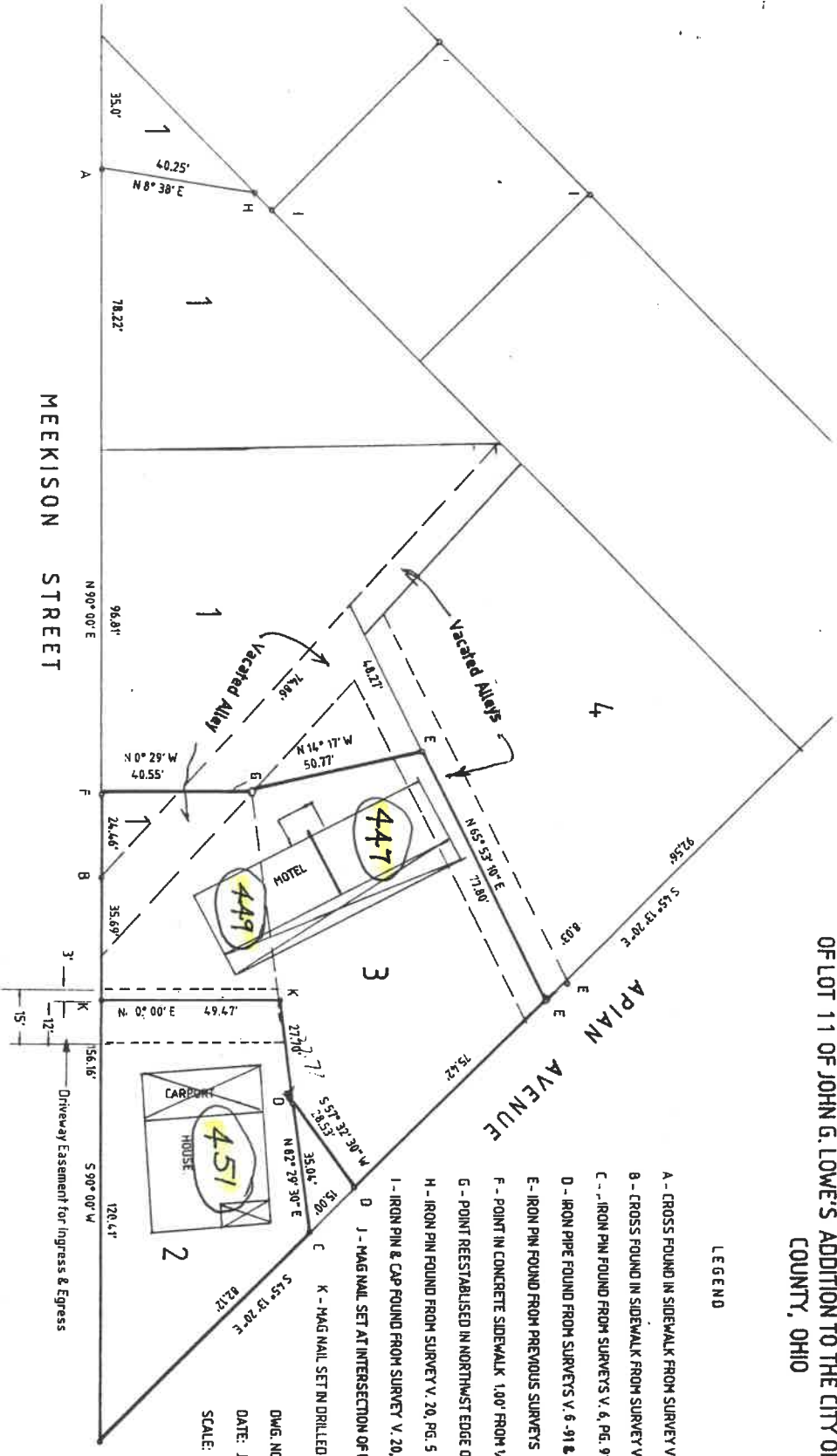

SURVEY FILED IN VOLUME 26, PAGE 116  
 OF THE RECORD OF SURVEYS IN THE  
 HENRY COUNTY ENGINEERS OFFICE,  
 COURTHOUSE, NAPOLEON, OHIO.

**WAYNE ASICHEMIER SURVEYING,**  
 P. O. Box 91  
 RIDGEVILLE CORNERS, OHIO 43555  
 (619) 267-5215.

*Wayne Aschemier*  
 WAYNE ASICHEMIER R. L. S. 5922  
 REGISTERED LAND SURVEYOR

HEREBY STATE TO THE BEST OF MY  
 KNOWLEDGE AND BELIEF THAT THIS  
 SURVEY IS CORRECT AND TRUE.

Description of land for  
Carey W. & Brenda K. Plummer

A parcel of land being parts of Lots 1,2 and 3 of Saygers and Gibson's Subdivision of Lot 11 of John G. Lowe's addition to the City of Napoleon, Henry County, Ohio and is more particularly described as follows.

Beginning at a Cross in the sidewalk marking the Southeast Corner of Lot 1, of Saygers and Gibson's Subdivision of Lot 11, of John G. Lowe's addition to the City of Napoleon, said point also being on the North right-of-way of Meekison Street; thence S 90° 00' W along the North right-of-way of Meekison Street a distance of 24.46 feet to a point in the Concrete sidewalk 1.0 feet South of a  $\frac{1}{2}$ " iron pipe; thence N 0° 29' W a distance of 40.55 feet to point established on a chain link fence post, and at the Southwest Corner of Lot 3, also the Northwest Corner of Lot 2; thence N 14° 17' W a distance of 50.77 feet to an iron pin in the centerline of a vacated alley; thence N 65° 53' 10" E along the centerline of vacated alley a distance of 77.80 feet to an iron pin on the Southerly right-of-way of Apian Avenue; thence S 45° 13' 20" E along the right-of-way of Apian Avenue and the East line of Lot 3 a distance of 75.42 feet to an Iron pipe; thence S 57° 32' 30" W a distance of 28.53 feet to an iron pin on the South line of Lot 3, and on the North line of Lot 2; thence S 82° 29' 30" W along the South line of Lot 3 a distance of 27.70 feet to a Mag nail in the concrete parking lot; thence S 0° 00' W and perpendicular to the North right-of-way of Meekison Street a distance of 49.47 feet to a Mag nail in the concrete sidewalk; thence S 90° 00' W along the North line of Meekison Street and the South line of Lot 2 a distance of 35.69 feet to a Cross in the concrete sidewalk, and the PLACE OF BEGINNING.

Containing 8892 square feet of land more or less but subject to all legal highways and easements of public record and of record in respective utility offices.

Survey filed in Volume 26, Page 114 of the record of surveys in the Henry County Engineers Office, Courthouse, Napoleon, Ohio.

Description of land for  
Carey W. & Brenda K. Plummer

A parcel of land being the East part of Lot 2 of Saygers and Gibson's Subdivision of Lot 11 of John G. Lowe's addition to the City of Napoleon, Henry County, Ohio and is more particularly described as follows.

Beginning at a Mag nail in a concrete sidewalk on the North right-of-way of Meekison Street, said point being N 90° 00' E a distance of 35.69 feet from a Cross in the sidewalk marking the Southeast Corner of Lot 1, of Saygers and Gibson's Subdivision of Lot 11, of John G. Lowe's addition to the City of Napoleon; thence N 0° 00' E and perpendicular to the North right-of-way of Meekison Street a distance of 49.47 feet to a Mag nail in the Concrete Parking area, and on the North line of Lot 2; thence N 82° 29' 30" E along the North line of Lot 2 a distance of 62.74 feet to an iron pin at the Northeast Corner of Lot 2, and on the Southerly right-of-way of Apian Avenue; thence S 45° 13' 20" E along the right-of-way of Apian Avenue a distance of 82.12 feet to a Mag nail at the Southeast Corner of Lot 2, and on the North right-of-way of Meekison Street; thence S 90° 00' W along the North line of Meekison Street and the South line of Lot 2 a distance of 120.41 feet to a Mag nail, and the PLACE OF BEGINNING.

Containing 5022 square feet of land more or less but subject to all legal highways and easements of public record and of record in respective utility offices.

Survey filed in Volume 26, Page 114 of the record of surveys in the Henry County Engineers Office, Courthouse, Napoleon, Ohio.